M. L.

3

[redacted]

GEN

ALLEN COUNTY PUBLIC LIBRARY
3 1833 02519 5337

Gc 977.202 R41rha 1930
Oliver P. Morton High School
The Pierian

3

Digitized by the Internet Archive
in 2011 with funding from
E-Yearbook.com

http://www.archive.org/details/pierian1930oliv

The Trident

1930

The Trident

1930

Ic
379.77263
R41t

Published by

The Senior Class of Morton High School

Richmond, Indiana

78 8154 4

NICHOLSON PRINTING COMPANY
RICHMOND, INDIANA

Photography by HIRSHBURG

2017026

Dedication

We, the Class of 1930, hereby dedicate this book
to

JOHN F. THOMPSON
Principal

in grateful appreciation of his encouragement and
unfailing support which have enabled us
to accomplish the task
before us.

To Seniors of 1930

THREE years have passed since you entered Morton from the junior schools and elsewhere. You brought with you certain mental equipments, not from your former schools or your former teachers; these you have inherited from a long line of worthy ancestors. We did not, and could not, add to or take from these native equipments, which are your priceless inheritance, your most precious possession. If we have done anything, we have helped you to make the most of them. You came with ability to learn. We did not and could not add to that ability; we could only direct you how to use that ability. You came with ability to think and reason. We did not and could not add to these; we could only direct you how to think and reason more economically. In other words, we have tried to help you make the most of what you already have. You have been taught that an ability used becomes stronger, and when not used it becomes weaker and is sometimes lost. If you have ability in art, use it or you may lose it; in music, use it or you may lose it; in science, use it or you may lose it. If you have talent in any field of endeavor whatsoever, use it or you may lose it; for "Unto every one that hath shall be given, and he shall have abundance; but from him that hath not shall be taken away even that which he hath."

Therefore, we wish you abundant success in fields of worthy activity.

J. F. Thompson, *Sponsor.*

An Appreciation

THE members of this class of 1930 who have worked on the book now before us have overcome no inconsiderable difficulties in making any book possible.

Faced with the obstacle of a depleted school treasury, they have so simplified the book and so managed the business end of it as to be independent of the usual appropriation. The opposition of those upon whom they were counting for help and advice, especially that of their own sponsors, had also to be met. They have in part overcome this opposition, in my own case turned it into whole-hearted support, by their determination, persistence, good humor, and practical plans. Some members of the Class long refused to face the situation and to be satisfied with what is possible, but they, too, are now supporting the work of the Staff.

The Class is to be congratulated upon having found people who would give willing and capable service in carrying out what all wanted done. The Staff is to be congratulated still more upon having proved their ability to rise above obstacles, not fall before them.

The strength gained through the carrying through a project in this conquering spirit will surely help them to meet and overcome others of life's difficulties.

Anna Bradbury, *Sponsor.*

Faculty 1929-1930

John F. Thompson, M.S. ..... *Principal* Donna I. Parke, M.A. ..... *Dean of Girls*
Leora Johanning ..... *Secretary*

English

Anna L. Finfrock, Ph.B., Pd.M.
Inez Trueblood, A.B.
Mary Alice Fornshell, M.A.
Flora Broaddus, A.B.
Helen D. Reifel, A.B.
E. C. Storms, A.B.
Harriett A. Thompson, A.B.

Science

Ora W. Nicely, A.B.
William M. Stafford, A.B.
Ezra A. Miller, Ph.B.
Margaret Ewan, A.B.
John F. Thompson, M.S.

Foreign Language

Elizabeth Smelser, Ph.B.
Mary E. Richeson, A.B.
Carrie L. Charles, Ph.B.
Anna L. Bradbury, M.A.

Practical Arts-Boys

Edwin M. Moe
Charles M. McNaughton, B.S.
Ray Treasure, B.S.
Otto Dorner, B.S.

Music

Arthur L. Huff, A.B.

Library and Study Hall

Florence Ratliff, A.B.
Rebecca Martin, Librarian

Social Science

Shannon D. Neff, A.B.
Harriett A. Thompson, A.B.
William M. Stafford, A.B.
Noel M. Trusler, B.S.
Palmer A. Sponsler, A.B.
Elder J. Eberhardt, A.B.

Mathematics

Martha A. Whitacre, M.A.
Elbert Vickery
Dale F. Seider, M.A.

Commercial

Robert C. Sollars, B.C.S.
Helena Sutton, A.B.
Joseph Power, A.B.
Zelma Starr, A.B.

Practical Arts-Girls

Emma Bond
Jeanne Luckey, A.B.

Art

Elizabeth Bidgood

Physical Education

Mae Ruppel, A.B.
Palmer A. Sponsler, A.B.
Elder J. Eberhardt, A.B.

The Trident Staff

General Manager . . Charles Richard
Assistant Manager . . . . . Betty Sharp
Business Manager . . . . . Ralph Parker
Bookkeeper-Typist . . . . . Harriett Miller

ART DEPARTMENT

Art Editor . . . . . Zana Grose
Snaps . . . . . James Weesner
Cartoonists . . . . . Jack Markley, Charles Engelbert

FEATURES

Photograph Editor . . . . . Edith Hoffman
Sports . . . . . Carroll Loyd

Personals

Mary Terhune
Justin Knüchel
Mary C. Mahan
Harriett Miller
Keith Taylor
Audree Snyder

COLLECTORS

Richard Kemper
Lillian Shutz
Robert Riggs
Lois Noss
Jeannette Evans
Roscoe Wehrley
Elizabeth Boren
Paul Runge

SPONSORS

Miss E. C. Storms
Miss Anna Bradbury

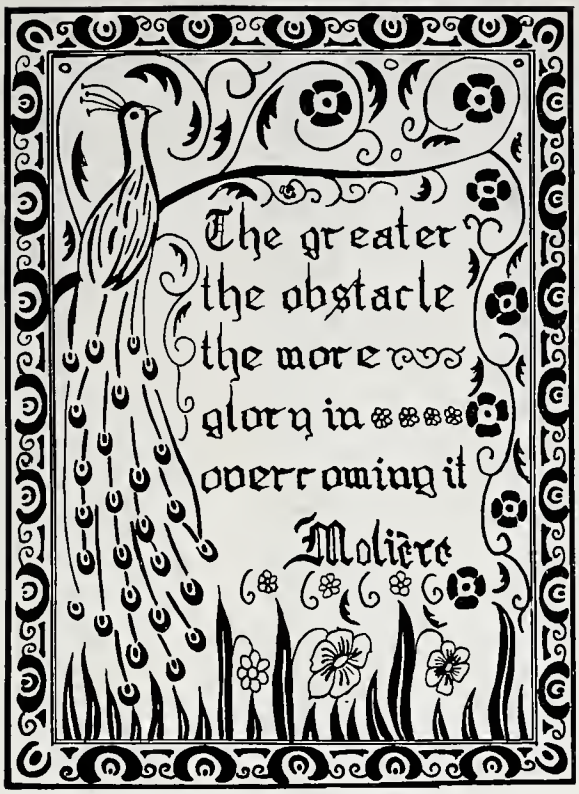
The greater
the obstacle
the more
glory in
overcoming it
Molière

Seniors

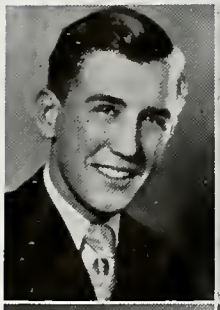

KEITH TAYLOR
Academic

President of Senior Class; Booster Club; Hi-Y; Annual Staff; Aviation Club.

The president of the Senior class gained that distinction by his hard work and his good nature.

BARBARA BERNHARDT
Academic

Girl Reserves; French Club; Morton Civic; College Club.

"Barbe" with her pretty clothes and her charm has made more than one heart beat faster.

CATHERINE MITCHELL
Academic

Girl Reserves; Morton Civic; Band; Orchestra.

Three outstanding characteristics of Catherine are her height, her blondness, and her saxaphone.

MARTHA SHUTE
Academic

Girl Reserve Cabinet.

Martha is known for her blond hair and her charming disposition.

MILDRED GLUYS
Academic

College Club; Art League; French Club; Girl Reserves.

Mildred is interested in many things, but her interest in art shines through the rest.

ERVON SEYMOUR
Managing-Selling

Business Manager of Basketball Team.

He is well liked by everyone and will be a big man about the town some day.

DOROTHY JANE RIGGIN
Academic

Girl Reserves; Dramatic; Morton Civic; Chorus.

Dorothy is another prominent member of our G. R. Cabinet who is sincere at all times.

MARY GARAFFOLO
Commercial

Morton Civic; Girl Reserves.

Unusual things are precious—that's why we admire Mary's long black tresses.

WADE WILLIAMSON
Voc. Drafting

Wade stayed with Morton until 1930 so that he could gain more knowledge.

KATHRYN PAUST
General

Art Appreciation; Girl Reserves; Morton Civic.

Morton is glad Kathryn stayed with us to graduate and wishes her happiness in the future.

MARY HELEN SAUER
Academic

Bible Study; Morton Civic; Chorus.

Mary Helen really goes in for collegiate Fords—and that isn't Ah!

FRED HOFHEINZ
General

Glee Club; Chorus; Orchestra.

He comes—the source of much noise and many notes—listen to that sax talk.

HELEN INCE *Academic*

Girl Reserves; Chorus.

Helen is going to be a nurse and her friends know that she will have patients (patience).

WINIFRED BRYAN
General

Register Staff; Travel; Morton Civic; Chorus.

Good looks and dynamic personality characterize "Winnie."

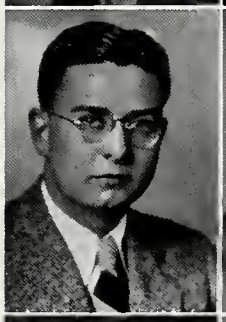

CARROLL LOYD
Academic

Carroll could hit that line hard and also a few of the Morton co-ed hearts.

ELSIE BULL *Academic*

Art Appreciation; Bible Study.

Elsie is the "feather" in her classes. Her aim is to tickle her classmates.

CAROLINE LEWIS
Academic

Girl Reserves.

She's quiet, she's nice, and she always has a friendly smile.

MARY BURNETT
Commercial

Morton Civic; Girl Reserves; Chorus; Film.

Want to hear something funny? Just ask Mary to laugh for you.

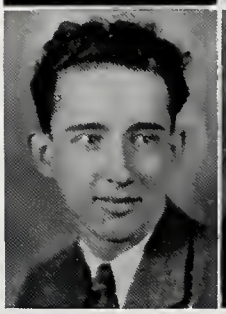

JOHN LANTZ *Academic*

Rifle Club; Tennis; Stage; Electrician.

All beginners in physics see this boy. He is also responsible for many of the pictures shown in the Auditorium.

BETTY SHARP
Academic

Dramatic Club; Annual Staff; Girl Reserves; Morton Civic.

"Bet" plays, dances, acts, and sings. What more could one ask?

MILDRED PICKETT
Academic

Bible Study.

The Pickett twins have proved quite a problem for us. Next year no one will have to worry about telling Mildred from Mabel.

JOSEPHINE BEETLEY
Commercial

Family Relations; Morton Civic.

Little towns and big heroes attract Josephine.

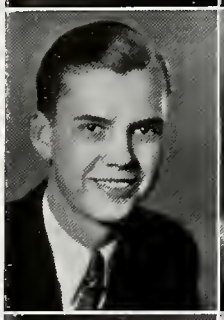

HAROLD KLUTE
Academic

Booster Club; Track; Aviation Club; Orchestra.

Myram is another quiet boy at school, but he is one of the better violinists in the orchestra.

DELIA THURSTON
Academic

Girl Reserves; Bible Study.

Delia is quiet and reserved and one never sees her idle.

DORIS BURKHARDT
Commercial

Art Appreciation; Travel; Morton Civic.

Doris' willingness was a feature of her work in the commercial department.

EVERETT EASTMAN
General

Track.

Although Everett will not be graduated this year, one should be proud of the interest he takes in the boys' track practices.

ROSALIND GOODWIN
Academic

Girl Reserves; Morton Civic; Art Appreciation; Art League.

"To be seen and not heard" is Rosalind's motto.

"CAZZY"
MARY CASWELL MAHAN
General

Morton Civic; Chorus; Annual Staff.

Which is more highly prized — neatness or good looks? Well, "Cazzy" is lucky, because she possesses both qualities.

REBA HARRIS *Academic*

Girl Reserves; G. A. A.; Chorus.

Outside of class Reba reveals herself and is just as lively as the rest of us. She is always ready to join in with a hearty laugh.

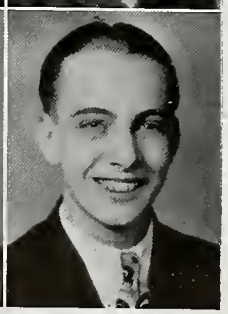

ROSCOE WEHRLEY
Voc. Drafting

Annual Staff; Morton Civic.

Take a peep in Room 26 any time and you will see this boy hard at work.

FLOYD WILLIAMS
Voc. Drafting

With that curly hair and big laugh, Floyd was one of few seniors to come out on time.

ZANA GROSE *Academic*

Art League; Annual Staff.

We wish Zana more than a gross of luck in her career as an artist.

KATHERINE MEYERS
Academic

Girl Reserves; Travel; Morton Civic.

Curly hair and toe dancing are associated with Katherine.

DOROTHY BAILEY
Academic

Art Appreciation; Girl Reserves.

Morton will miss Dorothy and her red dresses.

LEONAFAY BULLERDICK
Voc. Music

Girl Reserves; College Club; Orchestra.

"Pep Plus" and plenty of talent partly describe "Pete."

REED KINERT
General

President of Morton Civic Commission; President of Aeronautic Club.

It can't be long after graduation until Reed will have his wings.

HELEN MOORE
Academic

G. A. A.; Girl Reserves.

Helen's chief ambition is to become a nurse. Luck!

ANNA ROBBINS
Academic

Girl Reserves; Art League; Bible Study; Chorus.

Anna is an active Girl Reserve—hails from Centerville—and is recognized by her red hair.

ANTONIO POLVER
Voc. Drafting

Health Board.

Although he keeps the rules for football, he has found time to break the hearts of a few Morton damsels.

WILDA SWEET
Academic

Girl Reserves; G. A. A.; Morton Civic.

Wilda is the athletic type with curly black hair and a mischievous smile.

MARY TERHUNE
Academic

G. R. Cabinet; Bible Study.

Mary has proved her dependability as a member of the G. R. cabinet.

HARRY KREIMEIER
Voc. Drafting

Baseball; Basketball.

The Captain of the 1930 Basketball team deserves the honor. His skill as a player helped Morton win many games.

HARRY CHAMBERS
Academic

Booster Club; Morton Civic; Band; Track.

It doesn't take noise to get someplace.

GEORGIA NICKELL
Academic

Girl Reserves; Morton Civic; Chorus; College Club; French Club.

As Georgia is popular at Morton, she will succeed at college next year.

VIRGINIA ADKINS
Managing-Selling

School Bookkeeper.

How does it feel, Virginia, to have a position already?

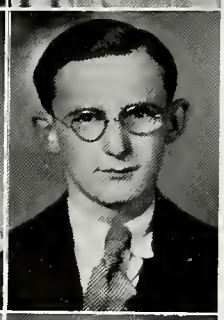

GEORGE GOLDEN
Academic

Rifle Club; Nature Study Club.

"Red" knows everyone by formulas.

JAMES WIECHMAN
Academic

Booster Club; Glee Club; Hi-Y.

James is the silent, independent type, but he can really pole vault.

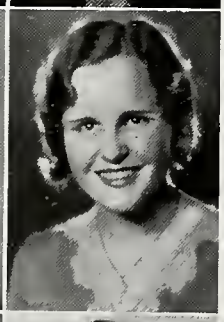

ELLEN KING
Academic

Girl Reserves; Morton Civic; Band; Orchestra.

Ellen has all the charms and characteristics that made her the worthy president of the Girl Reserves.

AUDREE SNYDER
General

Annual Staff; Morton Civic; Editor of Register.

This picture doesn't look very much like Audree because it ought to be a talking picture.

ANITA ROLLER
Academic

Girl Reserves; Health Board.

Often the things most worth while are accomplished by those seldom heard from.

ELIZABETH ALLISON
Academic

Girl Reserves; Morton Civic; S. O. S.

She spends one-half of her time minding her own business and the other half letting other people's alone.

HARRIETT MILLER
Commercial

Girl Reserves; G. A. A.; Morton Civic; Annual Staff.

Harriett's outstanding characteristics are her sunny, mischievous smile and her winning personality.

CAROLINE O'BYRNE
Academic

College; Register Staff.

Part of the success of the Register is due to Caroline's ability as advertising solicitor and manager.

ROBERT TUBESING
Academic

Band; Orchestra.

Bob is a member of the A orchestra and band. Don't forget Kring's bunch either.

ALTON HODGIN
Managing-Selling

Track; Aviation Club; Morton Civic Commission.

Alton should be a powerful salesman with his personality and wit.

MARY LOUISE PEGG
Academic

College Club; Morton Civic; Girl Reserves.

Mary Louise is always on the go and is known for her ability as a reader.

RUBY NICHOLS
Academic

Morton Civic; Girl Reserves.

They say still water runs deep. Ruby verifies this statement.

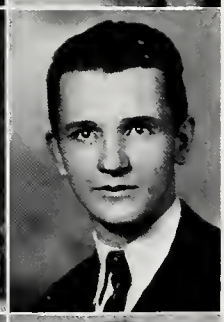

ROBERT SPALDING
General

Bible Study Club; Chorus; Morton Civic Commission.

Bob is a good example of that fighting spirit that you can't keep down. And have you noticed that where Bob is, there also is a certain other person???

JUSTIN KNUCHEL
Academic

Chorus.

Justin keeps unusually steady company. No wonder!

LOIS WILLIAMS
Academic

Girl Reserves; Morton Civic; Travel.

Blond hair, blue eyes—and Charlie, make us think of Lois.

JEANNE MEYERS
Academic

Register Staff; College Club.

The orchestra will certainly miss Jeanne and her violin next year.

JOSEPH RUST
Voc. Music

Orchestra; Band; Dramatic Society.

Morton's little xylophone player is better known as "Shiek." He will never want for friends.

WILLIAM SCOTT
General

Bill represents that "Old Morton Spirit." You see him at all the out-of-town games as well as the home games.

GLADYS SIMMONDS
Commercial

Morton Civic; Girl Reserves.

Gladys' twinkling brown eyes and quiet ways have won her many friends.

MARTHA HARTER
Commercial

Chorus.

Martha is very quiet, yet she is a good commercial student and spends much of her time studying.

MARY ELIZABETH SIGLER
Academic

Girl Reserves; Morton Civic.

When the occasion demands, Mary is serious and quiet. She is always there with a smile and a helping hand.

RALPH CROME
General

Art Appreciation; Film Club; Tennis.

"Cromie" is already started on a business career.

ESTELLE GIBSON
Academic

College; Art Appreciation; Girl Reserves.

Some of us envy Estelle's grade in Spanish.

ESTHER MOORE
General

Morton Civic; Girl Reserves; Costume Design; Art Appreciation.

It is very unusual to find such a combination of worthwhile qualities in such a small package.

WILLIAM COX
Academic

Secretary of Radio Club; Bible Study; Booster Club.

Although Bill is somewhat shy and retiring, he has that winning smile.

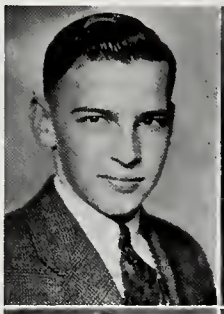

ROLAND MINCK
Voc. Drafting

"Rolly" doesn't go with many girls, but he is well liked by one—which is all that is necessary.

GENEVIEVE BODAM
Commercial

Girl Reserves; Art Appreciation.

Genevieve found typing very interesting last year, but my—how she would like to take it again this semester.

JULIA TRIMBLE
Academic

G. A. A.; Girl Reserves; Dramatic.

Julia has given real service in the G. R. cabinet and other school activities.

ROBERT SHELLEY
Voc. Music

Paul Whiteman II. We all hope he keeps up his music as he has shown decided talent.

RALPH WESTERKAMP
Managing-Selling

Hi-Y; Rifle Club.

He is rather quiet but when he does speak, wit is mixed with common sense.

MARIAN HART
Academic

Morton Civic; Girl Reserves; College.

Marian is very demure and unbends only in her own crowd.

JEANNETTE EVANS
General

Girl Reserves; Dramatic; Chorus; Costume Design; Annual Staff.

Cupid and Jeannette certainly worked together. The result is evident.

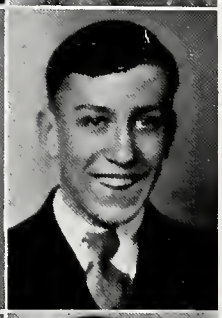

RICHARD KEMPER
Academic

Editor of Register; Baseball; Booster Club; Athletic Club.

"Otto" is a fine business man as well as a pitcher.

THELMA LASHIER
General

Girl Reserves; Morton Civic; Chorus.

Thelma will be remembered for her cheery disposition and her way of making friends.

LOIS NOSS *Commercial*

School Bookkeeper.

Lois stayed with us to graduate but no one knows how long her name will be Noss.

ELIZABETH BOREN
General

Chorus; Girl Reserves; Annual Staff; Art Appreciation.

"The alert and cheery seldom lag in the race." This is Betty's secret.

FRED BROWN *Academic*

President of Dramatic Club; Chorus; Hi-Y; Glee Club.

"Freddie" will soon take John Barrymore's place, accompanied by —?—.

MARTHA MORAT
General

Morton Civic; Chorus; Girl Reserves.

If there is anything that Martha likes to do better than dance—it's dance some more.

MARY GIBSON
Academic

Girl Reserves; Bible Study.

Mary is so studious that she doesn't have time to talk.

ROBERT ENDSLEY
Academic

Rifle Club; President of Philatelist Club; Chemistry Club.

"Prof." will soon have the exact age of the Morton students "by the stones."

CORINNE CARTER
General

Register Staff; Chorus; Girl Reserves; College Club.

One of "Peen's" weaknesses is dancing, but her greatest weakness graduated with last year's class.

KATHRYN HADLEY
Commercial

Girl Reserves; Morton Civic; Band.

Everyone recognizes Kathryn for her peppy tap dancing and charming personality.

LILLIAN WESSON
Academic

Girl Reserves; Chorus; Astronomy.

Lillian is always full of pep and she always accomplishes her purpose.

HUBERT DILLMAN
Voc. Drafting

Everybody will be proud of "Doc" when he gives Hollywood a break and doubles for Buddy Rogers.

JUANITA GREEN
Academic

Girl Reserves; Morton Civic; French Club.

Juanita is a "live-wire" in all social activities.

JAYNE TERHUNE
Academic

Girl Reserves; Morton Civic.

Is she laughing again or yet? "Tizz" has more pep to the square inch than anyone we know.

JULIA ZWISSLER
Academic

Health Board.

That precious things always come in small packages is true of Julia.

CONSTANCE VIGRAN
Academic

Girl Reserves; Morton Civic; College Club; French Club.

"Connie" is going to continue her studies at Ohio State. Her friends hope she will make as good a student there as in M. H. S.

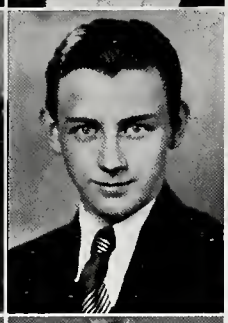

JOHN CRAVER
Academic

Hi-Y.

John is one of Morton's silent boosters.

MELVIN HARTER
Academic

Aviation Club; Athletic Club; Health Board; Golf Club.

"Moni" is one of our senior athletes—basketball, football, and his own versions of others.

DOROTHEA DUNCAN
Academic

Girl Reserves.

Studious Dorothea will make a good teacher.

MILDRED LOUCK
Commercial

Morton Civic; Girl Reserves; Chorus.

Mildred never let her three years in Morton interfere with her good times.

JAMES KEISER
Academic

Jamie is another baseball player. Basketball also runs in the family.

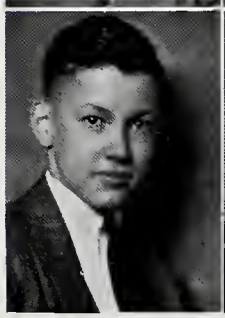

ROBERT RIGGS *Academic*

Annual Staff.

Bob is not often heard "from" but is heard "of."

CATHERINE SCHROEDER
Commercial

Girl Reserves; Morton Civic.

Catherine has proved herself a worthy typist and has served well as a Morton citizen.

PHILIP KINSEY
Academic

Film Club; Chorus; Dramatic Club.

"Phil" will be a physicist or an electrician, if we don't miss our guess. What will the film club do next year?

LILLIAN SHUTZ
General

Annual Staff; Girl Reserve Cabinet.

Lillian is another capable member of the G. R. Cabinet, distinguished for her dependability.

MARJORIE TRESSEL
Academic

Register Staff; Dramatic Club.

Marjorie is always ready for work in the classroom and in the orchestra.

MAXINE GILBERT
Commercial

Girl Reserves; Morton Civic.

Maxine certainly knows her "figgers" in bookkeeping.

MABEL PICKETT
Academic

Academic; Bible Study.

An attractive brogue and womanly charm match Mabel's virtues.

PAT QUIGLEY
Academic

Booster Club; Art League; Morton Civic; Aviation Club.

The "football piano" player is popular with everyone. The college he attends will be lucky.

WILLIAM HOLLOPETER
Voc. Printing

Printer's Club; Health Board.

"Bud" really looks good up in the air at the track meets.

VIRGINIA BROWN
General

Girl Reserves; Morton Civic.

Virginia is one of those lucky girls with a boy friend and a Ford.

ALTHEA JESTER
Academic

Girl Reserves; G. A. A.; Art Appreciation; Family Relations; Rifle Club.

Althea never has much to say, but "silence is golden."

ROBERT NIEWOEHNER
Academic

French Club; Booster Club; Glee Club; Radio Club.

Bob doesn't have much to say, but everyone knows that still water runs deep.

JAMES WEESNER
Academic

Booster Club; Morton Civic; President of Aviation Club.

Everybody knows Jimmie and his ready smile. He was a good reporter too.

BEATRICE BOLDREY
Academic

Girl Reserves; French Club.

She may be quiet and reserved, but her friendship is worth having.

RUTH NIEWOEHNER
Academic

Chorus; Glee Club; Morton Civic; Girl Reserves; Register Staff; Bible Study.

Ruth is in a class of her own when it comes to ambitions and ideals.

FRANCES BROWN
Commercial

Girl Reserves; Orchestra.

Frances can certainly play the "Big Bass Fiddle."

MARTHA HILL *General*

Girl Reserves; Costume Design.

Anyone can see by her eyes that Martha is friendly.

WELDON PIERCE
Academic

Booster Club.

He's always ready with a joke, Ann Howe!

MARY ALICE HARRINGTON
Academic

Girl Reserves; Morton Civic; College Club; Art Appreciation.

When we try to think of Mary Alice's faults we find none—for she is always the same.

MAXINE MARINE
Academic

G. A. A.; Girl Reserves.

Maxine will be remembered for her beautiful auburn hair and her active participation in girls' athletics.

EVERETT MAYER
Academic

Everett's long suit is selling groceries at Kroger's. He'll make Charlie Chaplin green with envy some day.

LUCILLE MARTIN
General

Morton Civic; Chorus; Girl Reserves.

Snappy eyes, a ready smile, and Martha will always be remembered as Lucille's best friend.

Fred Barton
WHIP "30"

FRED BARTON
Academic

Morton Civic; Dramatic.

"Bud" certainly can use his feet. "Sez which?"

ALICE JEAN PRICE
Academic

Girl Reserves; College Club; Morton Civic; Art Appreciation.

Jean is one of the most artistic and best dressed girls in our class.

SARA LONG *Academic*

College; Morton Civic; Girl Reserves.

When Sara is in the crowd her pep and alertness assures everyone of a good time.

JANE ROHE *Academic*

Girl Reserves; Morton Civic; Chorus.

Anyone that has heard June sing will agree with us that she is the Jenny Lind of Morton.

PAUL RUNGE *Academic*

Football; Booster Club; Annual Staff; Track.

"Rungie" is another of our good football and track participants. Everybody was glad he brought home the gold medal from Stivers.

MARY ELIZABETH YOUNG
Academic

Morton Civic; Girl Reserve; Orchestra.

Mary Elizabeth has a way about her that everyone admires.

JEAN DAGGY *Academic*

Girl Reserves; Chorus.

The members of the 1930 class do hereby resolve to never forget Jean and her wonderful personality.

HAROLD DAUGHERTY
Academic

Harold's good looks and neat appearance has placed him high among Morton's favorites.

CHARLES RICHARD
Academic

Dramatic Club; Annual Staff; Chorus.

Charlie is a dramatic hero as well as a successful manager of the Annual.

HELEN FRANCES KINERT
General

Morton Civic; Chorus; Girl Reserves; Family Relations.

"Coe" has won a name for herself by her dancing.

A. C.

ANGELA CRABB
Academic

Chorus; Travel; Morton Civic; Girl Reserves.

A. C. "Dodges" hither and thither, and even "Toots" in the halls.

JACK MARKLEY
Academic

Art Appreciation.

Jack has divided his time between the Art Room and the Tivoli where he has been working on the Marquis displays.

MARY FLORENCE COONS
Academic

Morton Civic; Girl Reserves; G. A. A.

Quiet and demure in most of her classes, yet there's a twinkle in her eye that bodes mischief.

BETTY LLOYD *General*

Family Relations; G. A. A.

Betty has starred in athletics throughout her high school days.

Mildred Raper

MILDRED RAPER
Academic

Girl Reserves; Chorus; Morton Civic.

"Mill" is our walking fashion plate and one of the most striking girls in our class.

RALPH PARKER
Academic

Manager of Mortonite.

"Remember 'Morton-nite.'" Ralph will be a first-class producer on Broadway soon. Don't forget his football skill either.

Ralph Parker

Ed Tanneman

CLAYMOR TANNEMAN
Academic

"Red" looks good in his brother's Ford. Maybe it'll be his some day.

AGNES FRAZIER
Academic

Girl Reserves; Morton Civic.

Agnes is one of the unusual—she really likes chemistry!

PAULINE HORR
Commercial

Morton Civic; Art Appreciation; Family Relations.

Pauline's interests were widely scattered — most of them being in nearby towns.

DENNIS KENDALL
Managing-Selling

Film Club; Athletic Club; Art Appreciation.

"Denny" plays fine baseball, but at school he is always busy with other interests.

WILLIAM ROMBERG
Academic

Art Appreciation.

Bill believes in the saying "Hear plenty, say plenty, but don't brag about it."

MARY E. STOUT
Commercial

Girl Reserves; Morton Civic.

Mary's individuality and charm sets her in a class of her own when it deals with personality.

JUANITA KLEIN
Academic

Girl Reserves; Morton Civic.

The chief interests in Juanita's life are athletics and her "gang."

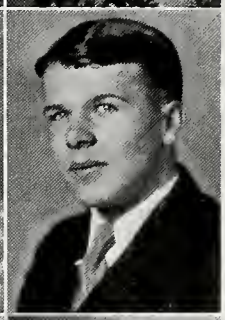

WILLIAM HART
Academic

Athletic Club; Bank; Spanish Club; Baseball.

He is commonly called "Mut" which doesn't mean a thing—especially to a certain person.

RICHARD LITTLE
Academic

Chorus.

Did you ever hear Dick sing? If not, you've missed the treat of your life.

DORIS LANTZ *General*

Morton Civic; Art Appreciation; Girl Reserves.

Doris has proved to be a cheerful happy-go-lucky girl.

LOUISE BUCHHOLZ
General

Art Appreciation; Girl Reserves.

Big brown eyes and a sweet disposition have won friends for Louise.

ANDREW BREWSTER
Voc. Machinery

Morton Civic

"Andy" will be a big grocer despite everything.

ESTHER HELMS
Academic

Girl Reserves; Morton Civic.

Esther has a winning smile for everyone she sees.

MILDRED PUTHOFF
Commercial

Girl Reserves; Morton Civic.

In contrast to her name Mildred doesn't put off anything. She believes in doing all she can today.

MARY KOST *Academic*

Girl Reserves; Morton Civic.

Mary is one of '30's students who upheld its scholastic standing.

KATHRYN HAUSTETTER *Commercial*

Catherine is always ready for a jolly good time. Do you remember that chuckle?

JOSIE BICKNEL *Commercial*

Girl Reserves; Art Appreciation.

Josie certainly has the "New Morton Spirit." We wish there were more like her.

MARY DAVENPORT *Academic*

Girl Reserves.

Even the name sounds restful, but she is always ready to stand up for Morton.

EDITH STUBBS *Academic*

Girl Reserves; Chorus.

Edith is quiet, refined, and particular in her choice of friends.

LUCILLE FELTY *Commercial*

Chorus; Girl Reserves; Film; Morton Civic.

Lucille can say more in a minute than ordinary people can say in ten.

ALTA FOUTS *Academic*

S. O. S.; College; Bible Study.

"If you never put off till tomorrow what you can do today, grades will never worry you," "sez" Alta.

WILMA DICKERSON *General*

Morton Civic; Girl Reserves; Art Appreciation.

Smiles and a pleasing disposition solve the problem of making friends for Wilma.

LORRAINE STEGMAN *Commercial*

Chorus; Girl Reserves; Morton Civic.

One has accomplished much in Morton if he has succeeded in making the friendship of Lorraine.

OLGA STEPANEK *Commercial*

Chorus.

Olga has only been with us a year, but she has proved herself a worthy student.

ELGETHA HUFFMAN
Academic

Orchestra; Girl Reserves; College Club; Chorus.

Elgetha has proved herself a valuable musician in the school orchestra and also a worthwhile friend of many.

FRED MCKINNEY
Academic

Morton Civic; Football; Track; Booster Club; Glee Club.

Fred's curly hair and happy disposition are no mean attractions.

CLEOPHIS BASS
General

Glee Club.

"Cleo" is always seen with a smile and a book.

EDNA IRVIN *Academic*

Morton Civic; French Club; Girl Reserves.

When Edna is not studying, she is studying how to study more efficiently.

JOSEPH HARLAN
General

Track; Tennis Club.

"Joe" is a good track man as well as a good scholar. That chuckle!

ETHYL RYLE *Academic*

Girl Reserves; G. A. A.; Chorus; Morton Civic; Glee Club.

Ethyl always seems to be in a hurry and has made her years in Morton worthwhile.

MARGUERITE WALTON
Academic

Girl Reserves.

Marguerite is one of the most worthy members of our class, who will undoubtedly succeed in her vocation.

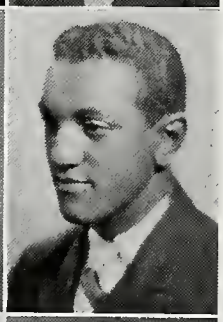

MARION RAMEY
Academic

Glee Club; Morton Civic; Tennis Club.

This Mortonite is often seen on the first floor surrounded by girls.

HAZEL WILLIAMS
General

Girl Reserves; Orchestra.

Hazel is one of those persons seldom heard from, but she made the grade.

GLEN BAILEY
General

Track; Tennis; Art League; Art Appreciation; Hi-Y.

Glen can always be depended upon to help.

Glen Bailey

KEDRIC BALES
Academic

Kedric's business doesn't interfere with his studies.

RUTH BALLINGER
Academic

Art Appreciation; Family Relations; Girl Reserves; College Club.

Ruth has pep and enthusiasm plus personality.

EARL HUBBELL
Academic

Earl's time is certainly taken by a certain young lady.

EDITH HOFFMAN
Academic

Girl Reserves; Morton Civic.

This young lady certainly has the gift of making straight A's.

ROBERT MOORMAN
Voc. Drafting

Bob knows his studies and also a little about some of the good-looking out-of-town girls.

VIOLETTE LAMM
Voc. Music

Girl Reserves; Morton Civic.

Violette is one of our most talented pianists and has played with the orchestra for three years.

EMORY GUERIN
Voc. Drafting

Booster Club.

"Dusty" is Morton's artist in more ways than one.

EDWARD BALFE
Academic

Booster Club; Register Staff; Baseball.

"Eddie" is a jolly good fellow who can also play good baseball.

RALPH CUNNINGHAM
Academic

Boys' Booster Club; Bible Study Club.

Ralph takes quite an interest in anything pertaining to Morton.

RUTH RAPER
Commercial

Morton Civic; Girl Reserves.

During Ruth's three years in Morton she has been a high light in the commercial department.

MADELL DISHMAN
General

Girl Reserves.

Who could help but admire Madell's beautiful brown eyes and long black hair?

MARGARET GORDON
General

Girl Reserves; Morton Civic.

Neat appearance and correct English are the two aims for which "Peg" strives.

LAWRENCE PORTER
Academic

"Larry," one of the best looking fellows in Morton is one of the niftiest dancers.

RICHARD GENNETT
Academic

Band; Orchestra; Booster Club; Track; Football.

"Dickie" can play music as well as football, can't he?

Mr. Noel Trusler

Mr. Trusler is a newcomer to Morton; however, no one would know it by the number of friends he has made since he has been here. His executive ability was evident when he served as one of the sponsors for our all-school musical production.

Ralph is to be complimented for his untiring efforts as manager of Mortonite. He cheerfully arranged practices and worked overtime to make stage settings and to secure lighting effects.

Ralph Parker

Miss Anna Bradbury

Was there ever a time that Miss Bradbury failed to support the student body in maintaining social activities? She was right there whenever needed during the preparations for Mortonite. The seniors of 1930 are proud to have her for a class sponsor.

Mortonite

MORTONITE, the first all-school musical production given on the Morton stage, comprised twenty vaudeville stunts. A setting in futuristic design formed a gay background. Special lighting effects created an atmosphere of jollity.

Robert Shelley, director of the band, was master of ceremonies. One outstanding feature of the entertainment was "The Lonesome Little Doll Act," with Helen Frances Kinert and Warren Niles in the leading roles. Two child actresses, Joan Gans and little Dorothy Moorman, received much applause for their acts, Joan performing a Chinese dance, and little Dorothy representing the Spirit of Morton.

The proceeds from the two performances were used to finance the annual of 1930. The production was presented under the personal supervision of Miss Anna Bradbury and Mr. Noel Trusler.

Shelley and His Syncopaters

THE peppy Mortonite Band, directed by Robert Shelley, master of ceremonies for the whole program, maintained the proper pitch of excitement necessary for a lively performance by playing popular selections and presenting special numbers between the different acts. The band assisted during the evening by accompanying several dancers and novelty artists.

Saxaphones
Dick Gennett
Marvin Minneman
Fred Hofheinz

Piano
Pat Quigley

Drums
Francis Miller

Banjo
Everett Cluxton (alumnus)

Trumpets
Ralph Gildenhar
Robert Duning
Robert Shelley

Trombone
Gordon Klehfoth

Tuba
George Winder

Solo Trumpet
Robert Shelley

Senior Play

"KICK IN"

GODDARD HALL, EARLHAM COLLEGE

JUNE 4, 1930

"KICK IN" is the story of a young criminal who tries to reform but finds his path made difficult by the ever suspicious police, who believe that "once a crook, always a crook."

Against his wishes he becomes involved in a jewel robbery, and is cleared of guilt only after many dramatic and thrilling complications.

CAST

Commissioner Garvey	Richard Little
"Chick" Hewes	Keith Taylor
"Whip" Fogarty	Fred Barton
Jack Diggs	Charles Richard
Charley Carey	Fred C. Brown
Gus	Joe Rust
Myrtle Sylvester	Helen Frances Kinert
Molly Hewes	Dorothy Jane Riggin
Mrs. Halloran	Lillian Wesson
Daisy Halloran	Betty Sharp
Memphis Bessie	Jeannette Evans

Directed by Mildred Whitely-Whisler

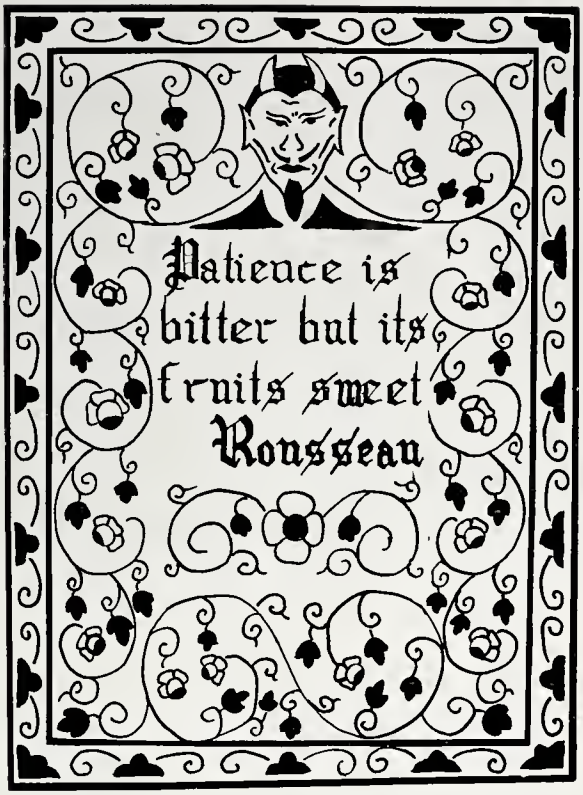

Underclassmen

10B's

UNORGANIZED

10A's

Gretchen Reller ..... *President*
Mildred Smith ..... *Vice-President*
Charlene Blesi ..... *Secretary*
Mr. Shannon Neff ..... *Sponsor*

2017026

11 B's

Frank Chambers ..... *President*
Fesler Roller ..... *Vice-President*
Thelma Graham ..... *Secretary*
Miss Donna Parke ..... *Sponsor*

11 A's

Walter King ..... *President*
Robert Bair ..... *Vice-President*
Marjorie Hill ..... *Secretary*
Mr. Stafford ..... *Sponsor*

12 B's

Paul Steinbrink ..... *President*
Thelma Laughman ..... *Vice-President*
Ruth Scherb ..... *Secretary*
Mrs. Mary Richeson ..... *Sponsor*

HERE is a class which will look well playing the role of seniors next year. They will soon know how to conduct themselves as befits the Mystic Order of High and Mighty Seniors.

Here's to you, 12-B's! May your senior year be full of successful adventures in work and play!

Athletics

Football Squad 1929

Charles Englebert	*Quarterback*
Earl Foreman	*Halfback*
Pat Quigley	*Halfback*
Ralph Parker	*Tackle*
Paul Runge	*Tackle*
James Cole	*Tackle*
Capt. Oran Thomas	*Guard*
Carroll Loyd	*Guard*
Antonio Polver	*Guard*
Leonard Johnson	*End*
Floyd Thompson	*End*
Paul Steinbrink	*End*
Robert Dickinson	*Center*
Tommy Benham	*Fullback*
Donald Castelluccio	*Halfback*

Football Schedule

September 14	Morton	31;	Wilkinson	0
September 21	Morton	18;	Knightstown	0
September 28	Morton	6;	Anderson	6
October 5	Morton	7;	Newcastle	19
October 12	Morton	12;	Shelbyville	6
October 19	Morton	6;	Connersville	0
October 26	Morton	12;	Rushville	6
November 2	Morton	6;	Portland	6
November 9	Morton	7;	Shortridge (Homecoming)	20

THE

RED DEVIL GRIDMEN

of

1929—1930

Basketball Team 1929-1930

1. Harry Kreimeier, *Captain* (Senior) ..... *Guard*
2. Charles Engelbert (Junior) ..... *Forward*
3. Earl Foreman (Junior) ..... *Forward*
4. Don Lawson (Junior) ..... *Guard*
5. Mark Porter (Junior) ..... *Center*
6. Clifford Bricker (Junior) ..... *Center*
7. Melvin Harter (Senior) ..... *Guard*
8. Leonard Johnson (Junior) ..... *Forward*
9. Donald Castelluccio (Sophomore) ..... *Guard*

Basketball Schedule

November 15	Here	Morton	34;	Boston 19
November 22	Here	Morton	21;	Newcastle 28
November 29	Here	Morton	37;	Portland 26
December 6	There	Morton	19;	Logansport 23
December 13	Here	Morton	28;	Kokomo 38
December 20	Here	Morton	34;	Winchester 26
December 21	There	Morton	18;	Frankfort 30
January 1	Here	Morton	24;	Eaton 19
January 3	There	Morton	30;	Rochester 36
January 10	Here	Morton	22;	Muncie 31
January 11	There	Morton	23;	Technical 17
January 17	There	Morton	16;	Newcastle 29
January 18	Here	Morton	48;	Williamsburg 31
January 24	Here	Morton	28;	Stoney Creek 26
January 30	Here	Morton	23;	Anderson 21
February 7	There	Morton	28;	Bloomington 20
February 8	Here	Morton	36;	Lebanon 21
February 14	There	Morton	19;	Connersville 23
February 15	Here	Morton	41;	Hagerstown 39
February 21	Here	Morton	21;	Bedford 16

Sixty per cent of the games were won.

Sectional Tourney

Morton 28; Lynn 12 Morton 35; Cambridge City 12
Morton 23; Centerville 19

Regional Tourney

Morton 19; Connersville 21

THE RED DEVIL BASKETBALL SQUAD

of

1929—1930

Activities in Morton

Band
Mr. Huff ..... *Director*

Orchestra
Mr. Boson, Mr. Huff..... *Conductors*

Register
Miss Storms ..... *Adviser*

Health Board
Miss Parke ..... *Sponsor*

Around the World Club
Miss Thompson ..... *Sponsor*
Robert Chase ..... *President*
Ruth Commons ..... *Vice-President*
Mary Peacock ..... *Secretary*

Travel Club
Miss Bidgood ..... *Sponsor*
George Winder ..... *President*
Arthur Leslie ..... *Vice-President*
Lois Bennett ..... *Secretary*

French Club
Mrs. Charles ..... *Sponsor*
Paul Steinbrink ..... *President*
Juanita Green ..... *Vice-President*
Margaret Magaw ..... *Secretary*

Bible Study Club
Mr. Thompson ..... *Sponsor*
Ralph Cunningham ..... *President*
Mary Helen Saurer..... *Secretary*

Aviation Club
Mr. McNaughton ..... *Sponsor*
John Fihe ..... *President*
Robert Veregge ..... *Secretary*

Hi-Y Club
Mr. Trusler and Mr. Neff..... *Sponsors*
Fred Hamilton ..... *President*
Harry Kerchival ..... *Vice-President*
Kenneth Grover ..... *Secretary*

Athletic Club
Mr. Eberhart and Mr. Sponsler.. *Sponsors*

Art Appreciation Club
Miss Bidgood ..... *Sponsor*

Booster Club
Mr. Sponsler ..... *Sponsor*
Welden Pierce ..... *President*
Walter King ..... *Vice-President*
Keith Taylor ..... *Secretary*

Dramatic Club
Miss Finfrock ..... *Sponsor*
Fred Brown ..... *President*
Emmeline Eggemeyer .... *Vice-President*
Betty Sharp ..... *Secretary*

Morton Civic Commission
Mr. Neff ..... *Sponsor*
Reed Kinert ..... *President*
Jayne Terhune ..... *Vice-President*
Sara Long ..... *Secretary*

Girls' Athletic Association
Miss Ruppel ..... *Sponsor*
Reba Harris ..... *President*
Harriett Miller ..... *Vice-President*
Martha Alger ..... *Secretary*

College Club
Miss Reifel ..... *Sponsor*
Sara Long ..... *President*
Jeanne Meyers ..... *Vice-President*
Mary Alice Harrington..... *Secretary*

Girl Reserves
Miss Ratliff ..... *Sponsor*
Ellen King ..... *President*
Ruth Niewoehner ..... *Vice-President*
Louise Gise ..... *Secretary*
Lillian Shutz ..... *Treasurer*

Rifle Club
Mr. Nicely ..... *Sponsor*
Charles Black ..... *President*
Wade Williamson ..... *Secretary*

Tumblers' Club
Mr. Eberhart ..... *Sponsor*
Richard Marine ..... *President*
Howard Hollar ..... *Vice-President*
Harold Burnett ..... *Secretary*

Costume Design Club
Miss Bond ..... *Sponsor*

Family Relations Club
Mrs. Luckey ..... *Sponsor*
Helen Frances Kinert..... *President*
Betty Lloyd ..... *Secretary*

Film Club
Mr. Nicely ..... *Sponsor*
Philip Kinsey ..... *President*
John Lantz ..... *Secretary*

JAILBIRD BEWARE
JUST LONELY
HARD ON RUBBER
"BELIEVE IT OR NOT"
THE IMAGINARY INVALID
"AMOS N' ANDY"
POOR POOR PAR DOG

YEA BO! MORTON
SNIFF SNIFF
19
30
FIGHT!
GET OUT AND STAY OUT
J.F.T.
HAY
ACTIVITIES PERIOD SPECIAL
PATRIS!
WHO KNOWS THIS MAY BE YOU
NEW HIGH SCHOOL
The Brick
DOES ANYONE RECOGNIZE -THIS-
LITTLE BROWN JUG
FROSTY
BE THERE
1930 CAPT. AND HOW
ULLOM
EARL C.
MORTON
RE-WT
MORTON NO MORE NO LESS FRANK'S
THAT'S NOT FUNNY
CHARLEY
EZRA
EARL
ZIP
MORTON 23 ANDERSON 21
LEFT
FRED BROWN
PICTURE BY ELMER
HAVE YOU AN ELUVE DRAM
YES MISS THOMPSON
DRAN
HARRY
HELL
YEA TEAM! BOD
ONE DICISIVE BATTLE OF THE WORLD
MORTON VS. CENTERVILLE
DO NOT DISTURB
HARDING
AT PORTLAND
FOR TRAINING PURPOSES
(ALMOST) AN IMPOSIBILITY
NO INFORMATION HERE
KEEP OFF
BY JACK Markley

kind to everything it touches
THE Long and Short of it
kills 200,000,000 germs in 15 seconds
Oh, lady, lady... don't do that!
Ye Mortonian Centipede
Famous Around The World
THE DANGER LINE
GOOD to the LAST DROP
ye olde PRISON COURT
Majestic
"The Thinkers?"
4 out of 5 have it

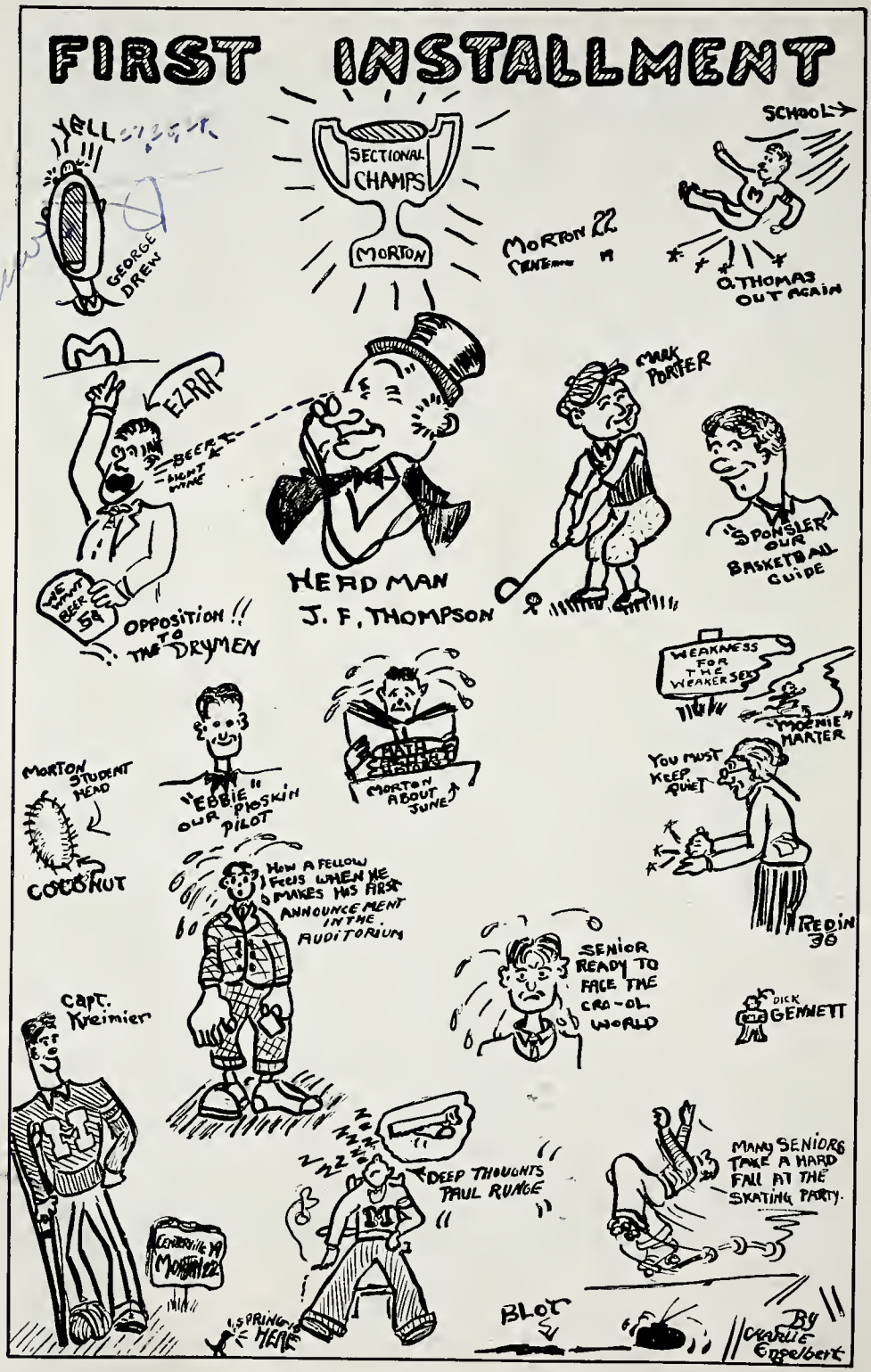
FIRST INSTALLMENT
YELL
GEORGE DREN
SECTIONAL CHAMPS
MORTON
MORTON 22
SCHOOL
O. THOMAS OUT AGAIN
EZRA
BEER
WE WANT BEER 59
OPPOSITION TO THE DRYMEN
HEAD MAN J. F. THOMPSON
MARK PORTER
"SPONSLER" OUR BASKETBALL GUIDE
WEAKNESS FOR THE WEAKER SEX
"MOONIE" MARTER
MATH CLASS
MORTON ABOUT JUNE
MORTON STUDENT HEAD
COCONUT
"EBBIE" OUR PIGSKIN PILOT
YOU MUST KEEP QUIET
REDIN 30
HOW A FELLOW FEELS WHEN HE MAKES HIS FIRST ANNOUNCEMENT IN THE AUDITORIUM
SENIOR READY TO FACE THE CRA-OL WORLD
DICK GENNETT
Capt. Kreimier
DEEP THOUGHTS PAUL RUNGE
MANY SENIORS TAKE A HARD FALL AT THE SKATING PARTY.
CENTERVILLE 19 MORTON 22
SPRING HERE
BLOT
By CHARLIE Engelbert

Autographs

Louise A. Dorsey '31

Mary Shirley '31

Tyty Tall '31

Mary J. Greene '31

Ellen Glunt

Martha Jarrett

Mary Janet Klienker

Ruth Starr "31"

Helen Lakens '31

"32"

Mary Thorman

Florence Halsey '31

Olive

Martha Fanning "32"

Eloise Jennings '31

Martha Hamorth

Thomas Davis

MARGARET REDDINGTON

Ruth Rosenmacher

Martha Brown

OPAL SHEPHERD "32"

Walter Kay

HELEN JENKINS '31

Louise

Elizabeth Brown

Bill Bartmuller "31"

Bus Godfrey

Mary Balfe "31"

Louise Mc

Joe Lancaster

Autographs

Best wishes. Mildred Whitney Wheeler

Dot Meek '32

Helen B. Hiatt

Howard Carman '31

Jerry James

Myra Jane Carter '32

"31"

Gretchen Reller

"31"

Katherine Davies Reller

"Mac"

Emily Hatt "31"

Charlotte Phillips "31"

Thelma Langsman

Charlotte Ruth Evans

Freda Mae Swan "31"

Ruth Ann Miller

Helen Bills "Bill"